



QUALITY CABLE MANAGEMENT SOLUTIONS



# PV-2

## DP-DTHBS-WZ

flat roof mounting system for photovoltaic panels (10°, 15°)

(maximum panel length - 2100 mm)



### INTERNATIONAL SALES DEPARTMENT

Phone: +48 22 710 81 10, e-mail: [export@baks.com.pl](mailto:export@baks.com.pl)

#### AREA I

**TOMASZ JACAK** - Export Manager

Jacek Kwiatkowski - Export Specialist

Anna Berchuk - Export Specialist



Phone: +48 22 710 81 10

Phone: +48 22 710 81 48

Phone: +48 22 710 81 50

Mobile: +48 601 071 242

Mobile: +48 669 501 207

Mobile: +48 691 210 104

[tomasz.jacak@baks.com.pl](mailto:tomasz.jacak@baks.com.pl)

[jacek.kwiatkowski@baks.com.pl](mailto:jacek.kwiatkowski@baks.com.pl)

[anna.berchuk@baks.com.pl](mailto:anna.berchuk@baks.com.pl)

#### AREA II

**KRZYSZTOF DOMAŃSKI** - Export Manager

Michał Banasiewicz - Export Specialist

Alicja Tywoniuk - Export Specialist

Agnieszka Olszewska - Export Specialist



Phone: +48 22 710 81 15

Phone: +48 22 710 81 94

Phone: +48 22 710 81 57

Phone: +48 22 710 82 15

Mobile: +48 669 501 324

[krzysztof.domanski@baks.com.pl](mailto:krzysztof.domanski@baks.com.pl)

[michal.banasiewicz@baks.com.pl](mailto:michal.banasiewicz@baks.com.pl)

[alicja.tywoniuk@baks.com.pl](mailto:alicja.tywoniuk@baks.com.pl)

[agnieszka.olszewska@baks.com.pl](mailto:agnieszka.olszewska@baks.com.pl)

#### AREA III

**ŁUKASZ ZALEWSKI** - Export Manager

Mariusz Stępkowski - Export Specialist

Marcin Grzebalski - Export Specialist



Phone: +48 22 710 81 66

Phone: +48 22 710 81 58

Phone: +48 22 710 81 11

Mobile: +48 667 944 957

[lukasz.zalewski@baks.com.pl](mailto:lukasz.zalewski@baks.com.pl)

[mariusz.stepkowski@baks.com.pl](mailto:mariusz.stepkowski@baks.com.pl)

[marcin.grzebalski@baks.com.pl](mailto:marcin.grzebalski@baks.com.pl)

#### OFFERS DEPARTMENT

Adam Polomski - Export Specialist



Phone: +48 22 710 81 12

Mobile: +49 177 705 5884

Mobile: +48 661 244 065

[adam.polomski@baks.com.pl](mailto:adam.polomski@baks.com.pl)

Alicja Jarzabek - Export Specialist



Phone: +48 22 710 81 12

Jakub Olszanko - Export Specialist



Phone: +48 22 710 81 12

[alicja.jarzabek@baks.com.pl](mailto:alicja.jarzabek@baks.com.pl)

[jakub.olszanko@baks.com.pl](mailto:jakub.olszanko@baks.com.pl)

[BAKS.COM.PL/EN](http://baks.com.pl/en)

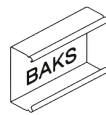

# DP-DTHBS-WZ (10°, 15°)



BAKS Kazimierz Sielski  
Jagodne Street 5, 05-480 Karczew, Poland  
phone: +48 22 710 81 66 e-mail: export@baks.com.pl

① **PDTSWZMC**  
Uniwersal lower  
profile WZ  
PDTSWZMC  
mat: MC

② **PGTSWZMC**  
Upper profile WZ  
PGTSWZMC  
mat: MC

③ **BUFEK...**  
Side handle **CLICK**  
BUFEK30/50  
BUFEK32/50  
BUFEK35/50  
BUFEK30/75  
BUFEK32/75  
BUFEK35/75  
BUFEK30/100  
BUFEK32/100  
BUFEK35/100  
mat: A, L

④ **PUFK**  
Intermediate handle **CLICK**  
PUFK  
mat: A, L

⑤ **SKKM8x12E**  
Serrated flange  
bolt + nut  
SKKM8x12E  
mat: E

⑥ **PBK...MC**  
Base plate  
PBK40MC  
PBKJ40MC  
PBKD40MC  
PBK50MC  
PBKD50MC  
mat: MC

⑦ **SBV...**  
Vibration-isolating rubber  
SBV250x350  
mat: kauczuk

⑧ **PC100J**  
C-profile base with  
vibration-isolating rubber  
PC100J  
mat: MC

⑨ **LPDTSMC**  
Bottom profile connector  
LPDTSMC  
mat: MC

⑩ **BMPV**  
Mounting plate  
BMPV  
mat: MC

⑪ **SKR95MC**  
CLICK ballast foot with  
height adjustment  
SKR95MC  
mat: MC

Thanks to the use of BMPV sheet metal, it is possible to quickly install the microinverter

The adjustable PGTSMC top profile allows for mounting panels at two different angles - 10°, 15°

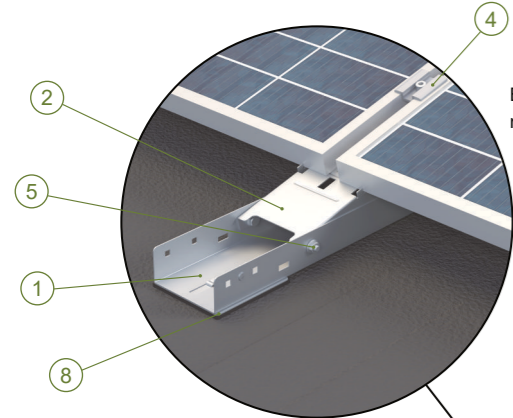

BUFEK and PUFK panel holders enable solid mounting of panels to the structure

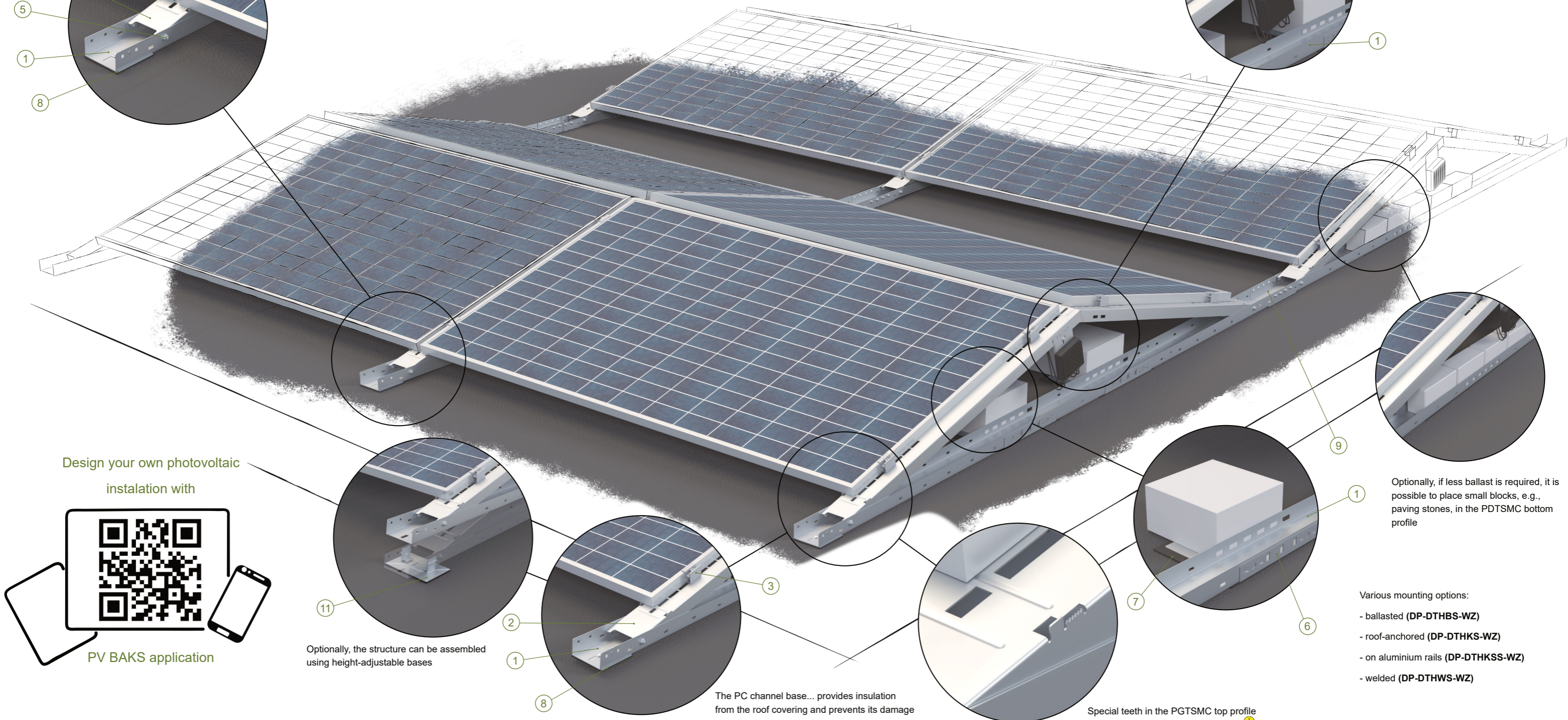
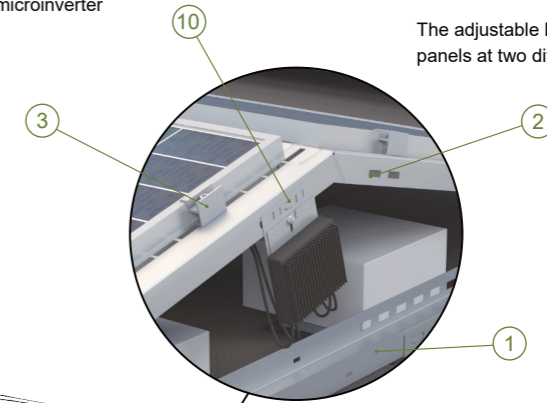

Design your own photovoltaic installation with



PV BAKS application

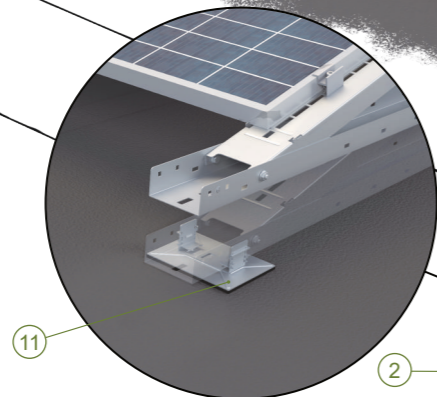

Optionally, the structure can be assembled using height-adjustable bases

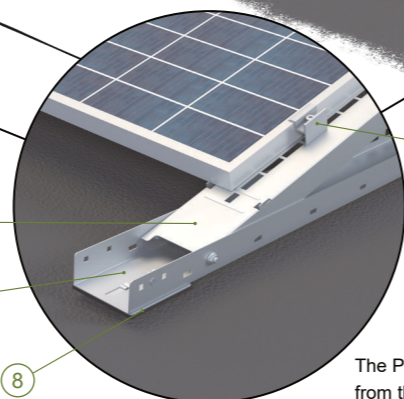

The PC channel base... provides insulation from the roof covering and prevents its damage

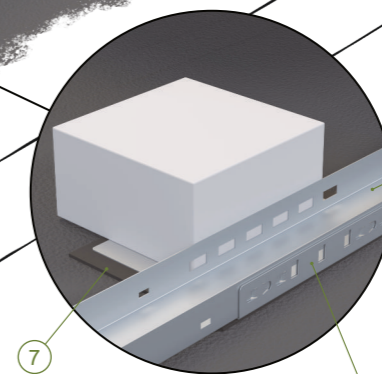

Special teeth in the PGTSMC top profile ensure grounding of the installation

Optionally, if less ballast is required, it is possible to place small blocks, e.g., paving stones, in the PDTSMC bottom profile

Various mounting options:

- ballasted (DP-DTHBS-WZ)
- roof-anchored (DP-DTHKS-WZ)
- on aluminium rails (DP-DTHKSS-WZ)
- welded (DP-DTHWS-WZ)

**Materials:** F - hot-dip galvanized steel  
L - painting in the standard RAL palette

FP - galvanizing using the zinc flake method  
E - stainless steel

A - aluminum  
MC - Magnelis-coated steel